Take Five
arr:Don Quattrocchi
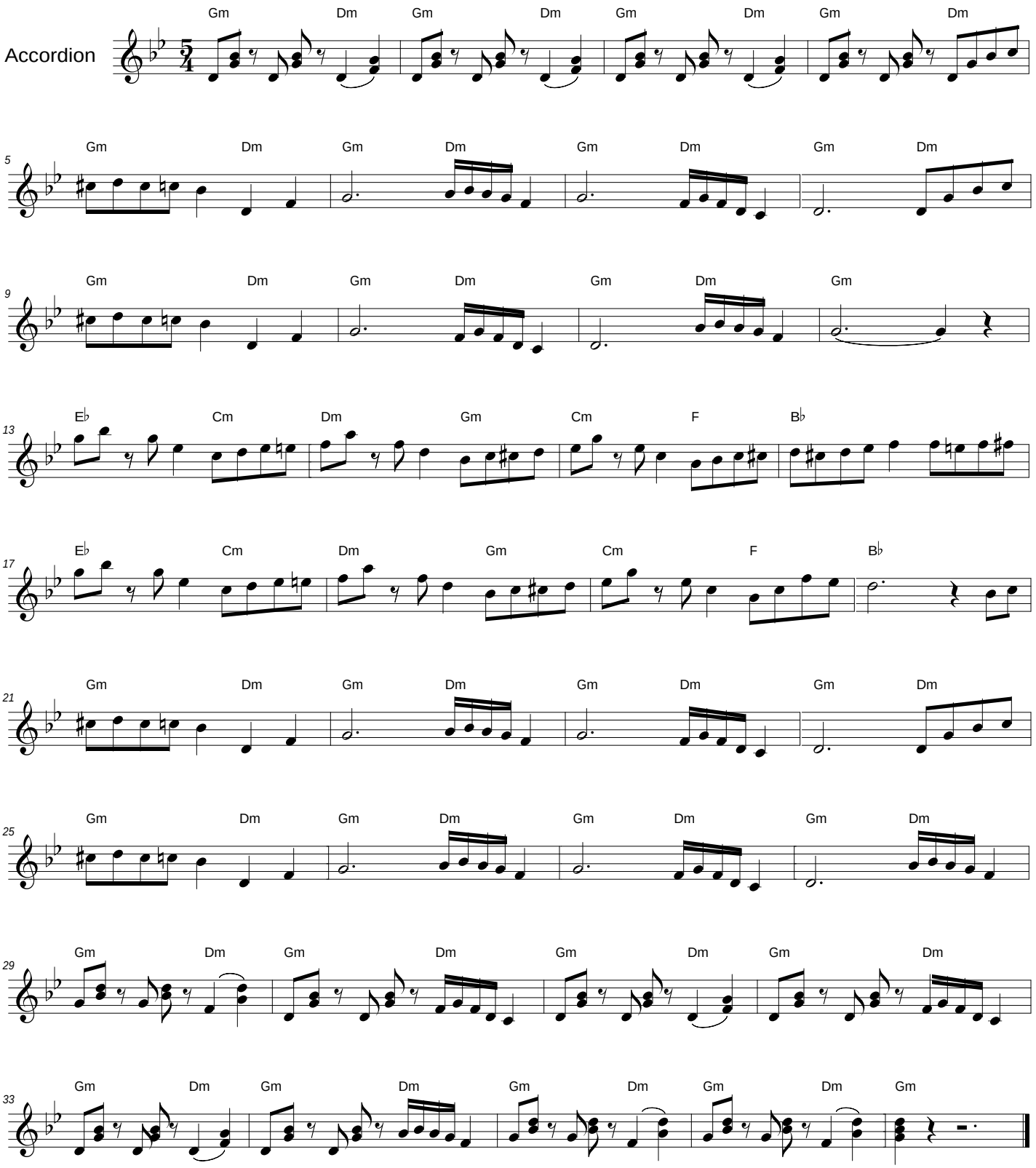
by:Paul Desmond